

B.C. TIME RECORDERS



Genesis Pro/SQL Software

The Enterprise Labour Management Solutions

Features:

- * Employee time & attendance calculations
- * Attendance Tracking
- * Gross wage calculations
- * Application of payroll policies
- * Data input for payroll processing
- * Interface to third-party payroll services
- * Job costing by department, job, step, operation, and task
- * Distribution of personnel by department, job, step, operation and task
- * Employee messaging
- * Employee Self Service
- * Benefit Accruals and tracking
- * Leave Requests & Approvals
- * Employee Occurrence Ratings
- * Report generation
- * Access Control
- * Forecasting
- * Budgeting
- * Bell Ringing
- * Guard Tour
- * Data collection for other systems such as inventory control

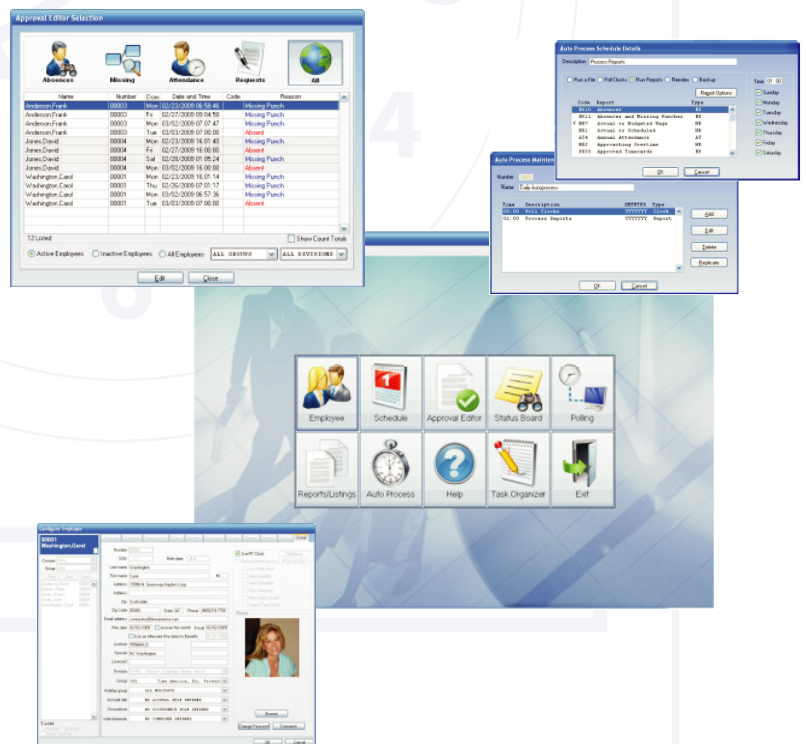

The GENESIS PRO/SQL Time & Attendance Software is a simple to use, cost effective system which completely automates your time & attendance needs as well as job costing, data collection, labor scheduling, benefit accruals, employee ratings, access control, and much more.

GENESIS PRO/SQL utilizes the latest advancements in database programming and technology to bring you one of the fastest and most sophisticated time & attendance data collection systems on the market today.

GENESIS PRO/SQL automatically calculates employee time and wages using your specific payroll policies and produces valuable management reports which help control overpayment of employees and ensure proper distribution of labor costs.

Optional modules such as Job Costing & Validation, Access Control & Profile Lockout, Bell Control, Benefit Accruals, Occurrence Ratings, and PC Time Clock are available and integrate directly into the system. By using the optional Job Costing & Validation Module, your job labor costs may be forecasted and then compared to actual totals.